

A LA MÉMOIRE DE A. GORIA.

# ALBUM

## DES PIANISTES Contemporains.

ASCHER (J.)	Émeraude,	(Mazurka Élégante)	6 f	„
DELIQUX (Ch.)	Garde à Vous!	(Ronde de Nuit)	5	„
GODARD (Aif.)	Alice,	(Valse)	5	„
KETTERER (E.)	Mazurka des Patineurs,	(Souvenir du Nord)	7	50
KRUGER (W.)	Rosemonde,	(Mélodie de Schubert)	5	„
LEFÉBURE-WÉLY	Romance sans paroles,		4	„
LEYBACH (J.)	Op 42. Charme du Salon,	(Caprice)	7	50
MARMONTEL (A.)	Op. 56. 2 <sup>m</sup> e Sérénade,	(Genre Espagnol)	7	50
MAGNUS (D.)	L'Adieu du Pêcheur,	(Esquisse Musicale)	4	50
O'KELLY (J.)	Au Bord de la Mer,	(Méditation)	6	„
PFEIFFER (Georg.)	La Houlette	(Feuille d'Album)	5	„

SOUS PRESSE

ALBUM de CHANT.

Paris, GAMBOGI Frères Editeurs Succ<sup>rs</sup> de CHABAL  
Boulev<sup>r</sup> Montmartre, 15, (Au Coin de la rue Vivienne.)

V. LOUTREL d'après E. GAMBOGI

IMP. BERTHAUS, R. CADET, 11, PARIS.

*Gambogi frères*  
ÉDITEURS DE MUSIQUE  
PARIS

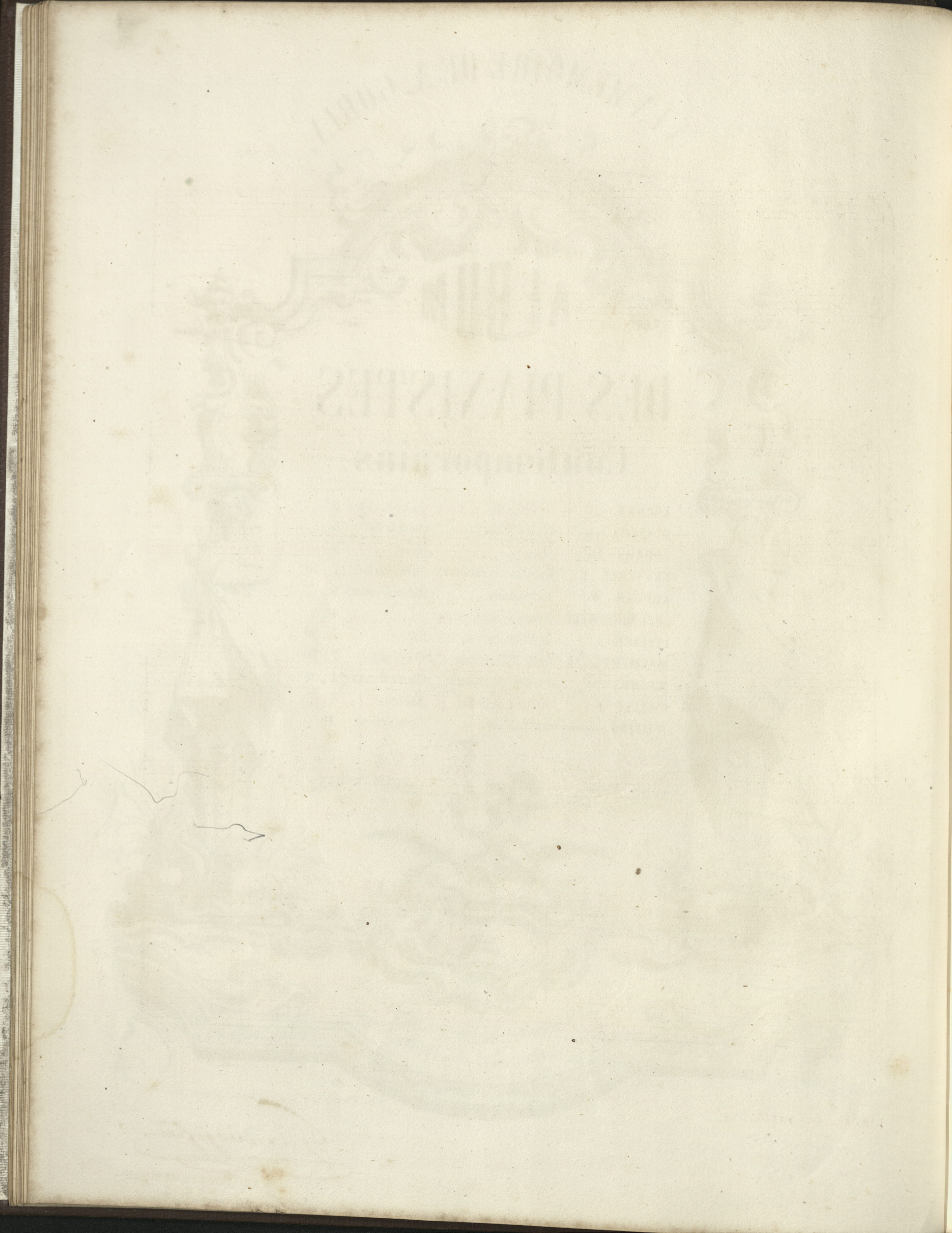

MAZURK<sup>e</sup>

DES PATINEURS

(SOUVENIR DU NORD)

Op. 88.

EUGÈNE KETTERER.

Allegro.

PIANO.

*f* *f* *mf*

Ped. \*

*f* *f* *mf* *f*

Ped. \* Ped. \*

*f* *f* *ff* *mf* *p*

Ped. \* Ped. \*

Tempo di mazurka.  
*bien rythmé*

*mf* *brioso.*

Ped. \* Ped. \* Ped. \* Ped. \*

*legg.*

*f* *f* *f* *f*

Ped. \* Ped. \* Ped. \* Ped. \* Ped. \*

*cresc.*

*mf*

Ped. \* Ped. \* Ped. \*

\* Ped. \* Ped. \* Ped.

*mf*

*f* *f*

Ped. \* Ped. \* Ped. \* Ped.

*Più lento.*  
*con espress.*

*f* *f*

*p dolce.*

Ped. \* Ped. \* Ped. \* Ped. \* Ped. \*

legg: legg: legg: legg:

diminuen-do.

Ped. \* Ped. \* Ped. \* Ped. \*

tr# tr# tr#

f dim: sf dim:

Ped. \* Ped. \* Ped. \* Ped. \*

**Più lento.**  
*espress.*

p dolce.

Ped. \* Ped. \* Ped. \* Ped. \* Ped. \* Ped. \*

espress:

p p dol:

Ped. \* Ped. \* Ped. \* Ped. \* Ped. \*

**Tempo 1°**

dim: p

Ped. \* Ped. \* Ped. \* Ped. \* Ped. \* Ped. \*

